

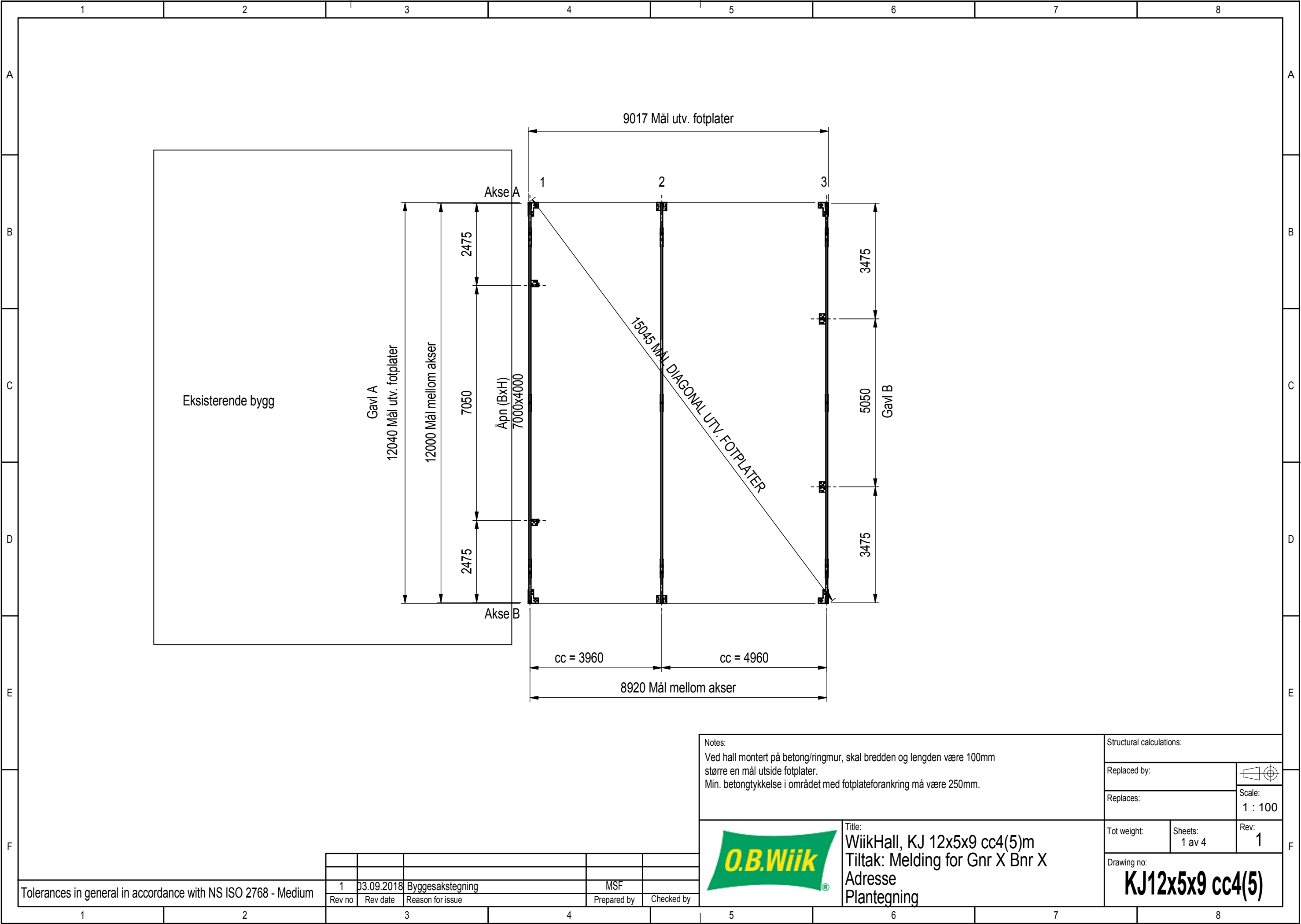

The drawing shall not be copied,
be giving third party without
O.B.Wiik's consent.



Notes:		Structural calculations:	
Ved hall montert på betong/ringmur, skal bredden og lengden være 100mm større en mål utside fotplater. Min. betongtykkelse i området med fotplateforankring må være 250mm.		Replaced by:	
		Replaces:	Scale: 1 : 100
		Tot weight:	Sheets: 1 av 4
		Drawing no:	
		KJ12x5x9 cc4(5)	



Title:
WiikHall, KJ 12x5x9 cc4(5)m
Tiltak: Melding for Gnr X Bnr X
Adresse
Plantegning

Tolerances in general in accordance with NS ISO 2768 - Medium

Rev no	Rev date	Reason for issue	Prepared by	Checked by
1	03.09.2018	Byggesakstegning	MSF	

The drawing shall not be copied,
be giving third party without
O.B.Wiik's consent.

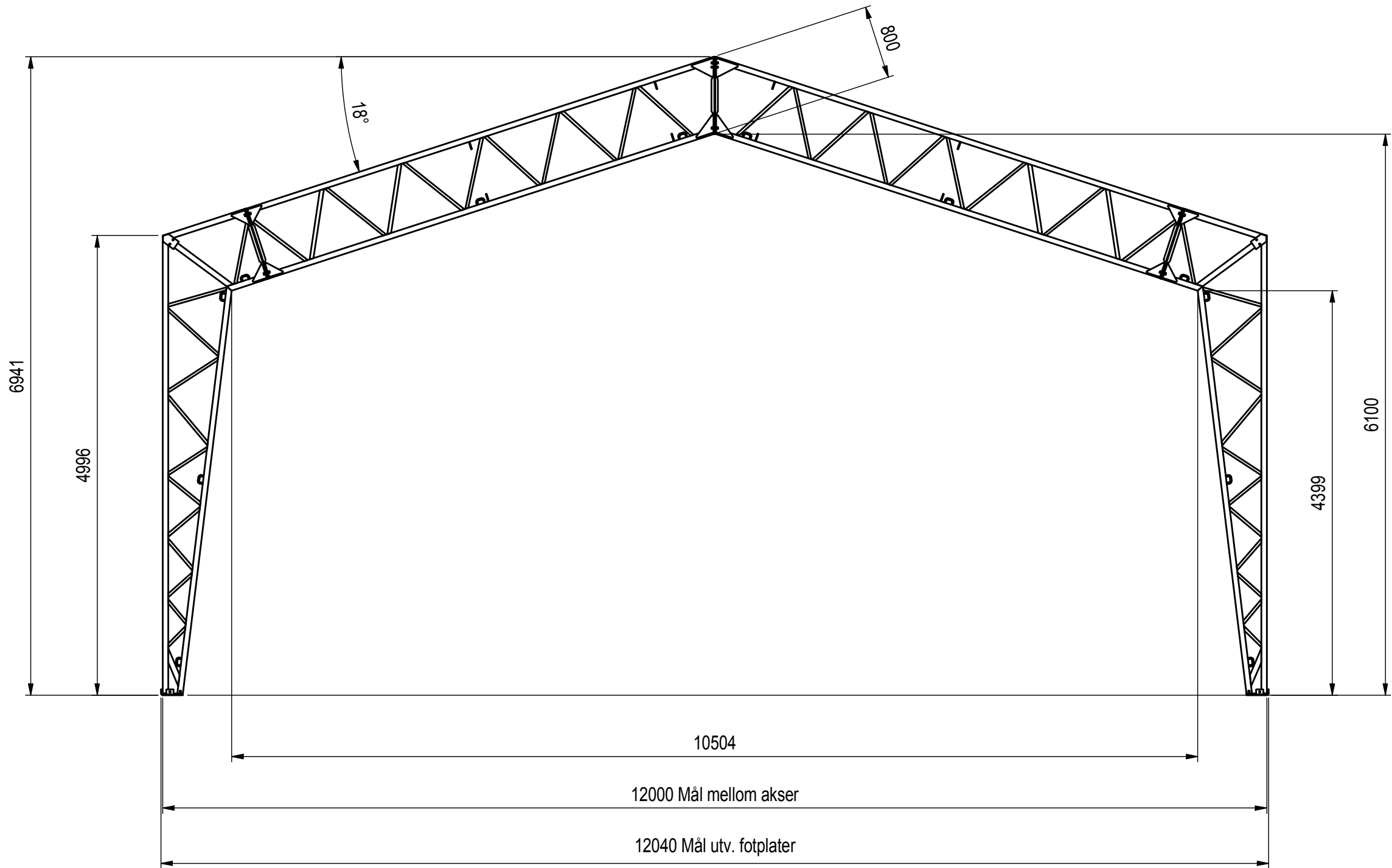

Notes:

Structural calculations:

Replaced by:



Replaces:

Scale:
1 : 50

Tot weight:

Sheets:
2 av 4

Rev:
1

Drawing no:

KJ12x5x9 cc4(5)



Title:
WiikHall, KJ 12x5x9 cc4(5)m
Tiltak: Melding for Gnr X Bnr X
Adresse
SNITT

Tolerances in general in accordance with NS ISO 2768 - Medium

1	03.09.2018	Byggesakstegning	MSF	
Rev no	Rev date	Reason for issue	Prepared by	Checked by

The drawing shall not be copied,
be giving third party without
O.B.Wiik's consent.

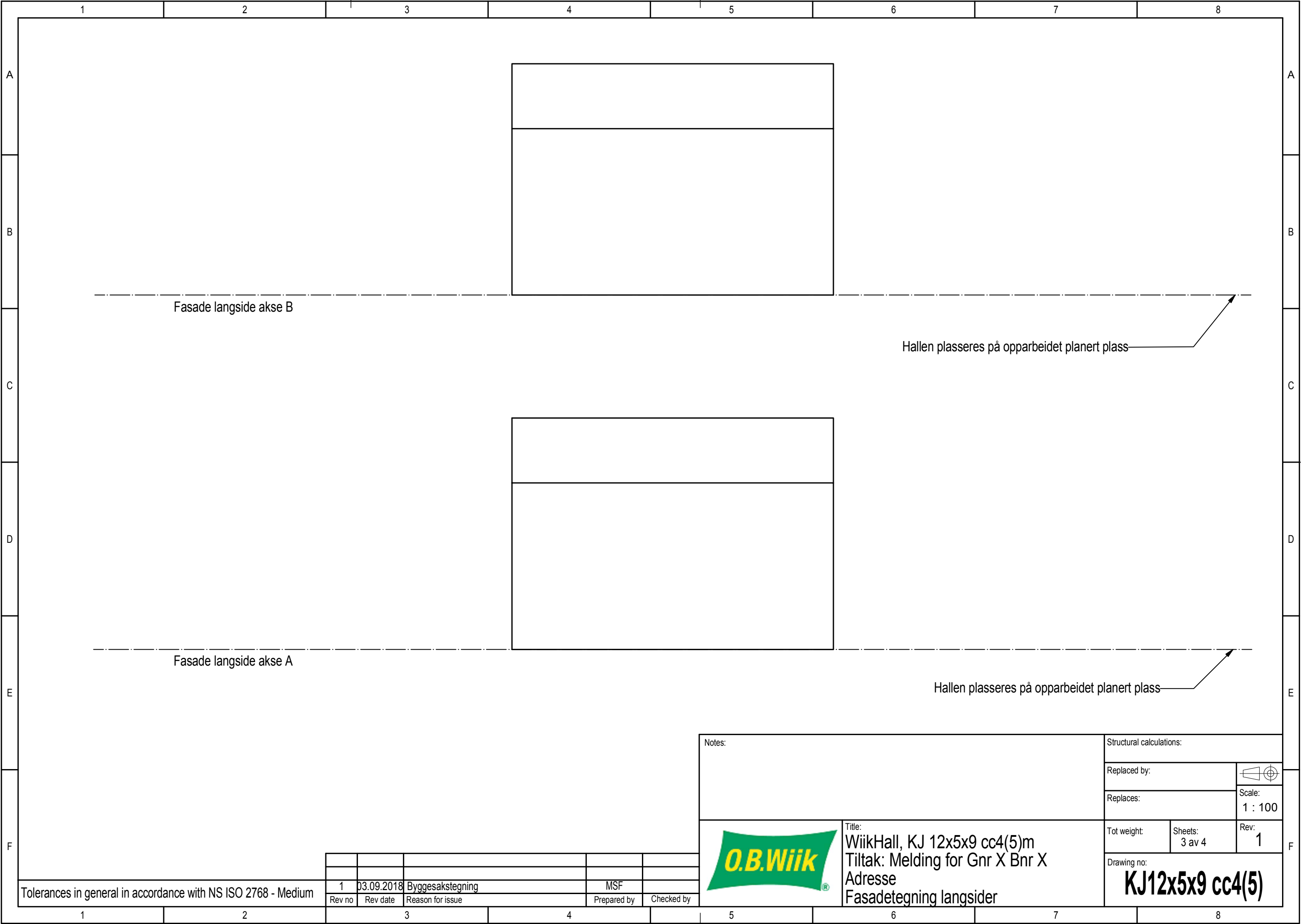

Tolerances in general in accordance with NS ISO 2768 - Medium

1	03.09.2018	Byggesakstegning	MSF	
Rev no	Rev date	Reason for issue	Prepared by	Checked by



Title:
WiikHall, KJ 12x5x9 cc4(5)m
Tiltak: Melding for Gnr X Bnr X
Adresse
Fasadetegning langsider

Notes:

Structural calculations:

Replaced by:



Replaces:

Scale:
1 : 100

Tot weight:

Sheets:
3 av 4

Rev:
1

Drawing no:

KJ12x5x9 cc4(5)

The drawing shall not be copied,
be giving third party without
O.B.Wiik's consent.

